

MICROFILMED

HILLDALE CIRCLE
WATER IN ST SW

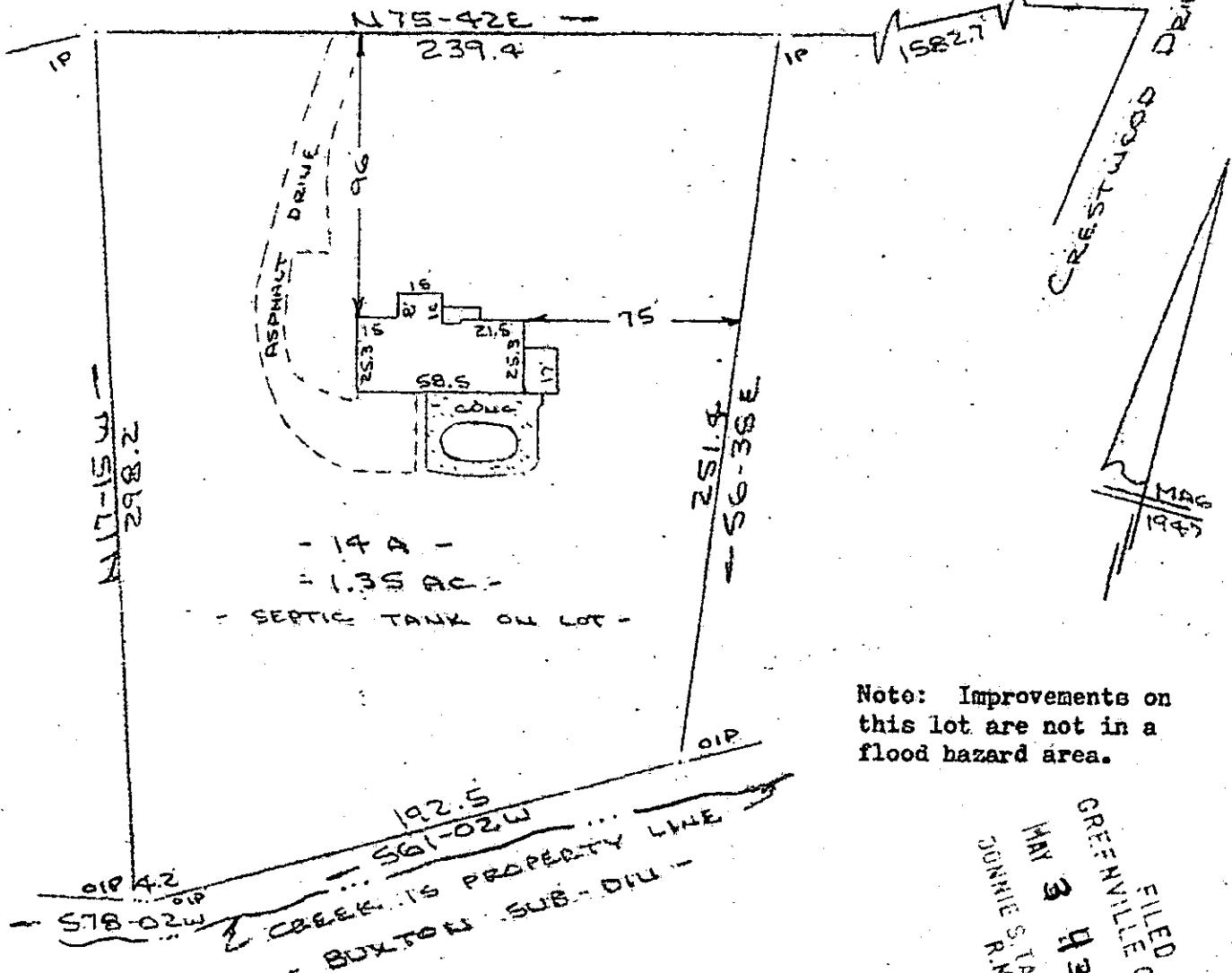

Note: Improvements on this lot are not in a flood hazard area.

PROPERTY OF
M. WALLACE SMITH
NEAR GREENVILLE, S.C.
25 APR 1984

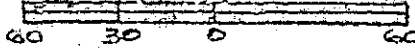

This is to certify that on the 25th day of April, 1984, I surveyed the property shown on this plat, being known as lot 14 - A (1.35 acres) on plat of PROPERTY OF J. M. BLACK and recorded in the RMC Office Greenville County, S. C., in Plat Book "s" at Page 58; and that the property lines, walls and buildings are as shown hereon, and that the walls and buildings located on said lot do not encroach or project on adjacent street or property, and that no adjacent walls or buildings encroach or project on said premises, and no power lines cross this property except as shown hereon.

MAY 3 1984

34556

R. B. Bruce
R. B. Bruce, RLS # 1952

10 P-6

CAROLINA SURVEYING CO.
112 MANLY ST.
GREENVILLE, S. C.

Recordable Plat

SC70-2 MY 484 790 3.00CI

270/14

11112-7